

This map is reproduced from Ordnance Survey material with the permission of Ordnance Survey on behalf of the controller of Her Majesty's Stationery Office. © Crown Copyright. Unauthorised reproduction infringes Crown copyright and may lead to prosecution or civil proceedings. CLIENT NAME: Highways England LICENCE NUMBER: 100030649 [2019] Contains public sector information licensed under the Open Government Licence v3.0. Ancient Tree Inventory, Woodland Trust Accessed 2020. © Natural England copyright.

LEGEND	
	AFFECTED ROAD NETWORK (ARN)
	ARN 200M BUFFER
	ECOLOGY RECEPTORS
	VETERAN TREE RECEPTORS
	SITES OF SPECIAL SCIENTIFIC INTEREST (SSSI)
	SPECIAL AREAS OF CONSERVATION (SAC)
	ANCIENT WOODLAND
	GLoucestershire WILDLIFE TRUST RESERVES
	SPECIAL PROTECTION AREAS (SPA)
	NATURE IMPROVEMENT AREAS (NIA)
	NATIONAL NATURE RESERVE

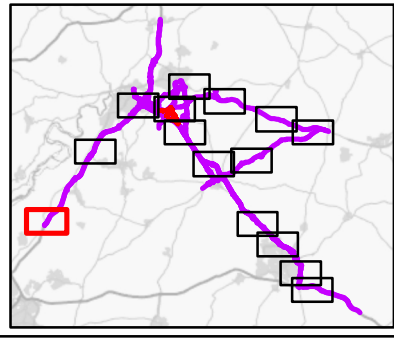

SAFETY, HEALTH AND ENVIRONMENTAL INFORMATION	
IN ADDITION TO THE HAZARDS RISKS NORMALLY ASSOCIATED WITH THE TYPES OF WORK DETAILED ON THIS DRAWING, NOTE THE FOLLOWING SIGNIFICANT RESIDUAL RISKS (REFERENCE SHALL ALSO BE MADE IN THE DESIGN HAZARD LOG)	
CONSTRUCTION	NONE
MAINTENANCE / CLEANING	NONE
USE	NONE
DECOMMISSIONING / DEMOLITION	NONE

Rev.	Date	Description	By	Chk'd	App'd	Auth'd
C02	16/04/21	APPLICATION SUBMISSION (MAY 2021)	EB	JB	JP	SW

Subsidiarity: A3
 Drawing Status: STAGE COMPLETED

Project Title		A417 MISSING LINK			
Drawing Title		FIGURE 5.4 ASSESSED ECOLOGY RECEPTORS SHEET 1 OF 15			
Scale	1:20,000	By	EB	Checked	JB
Original Size	A3	Date	16/04/21	Date	16/04/21
Approved	JP	Date	16/04/21	Authorised	SW
Date	16/04/21	Date	16/04/21	Date	16/04/21
Drawing Number	HE PIN	Originator	ARP	Volume	EAQ
HE551505 -					
X_XX_XXXX_X		-DR - LE - 000007			
Location	Type	Role	Number		
					C02